

Considering a  
**Career** in

**BE MORE**

# Early Years

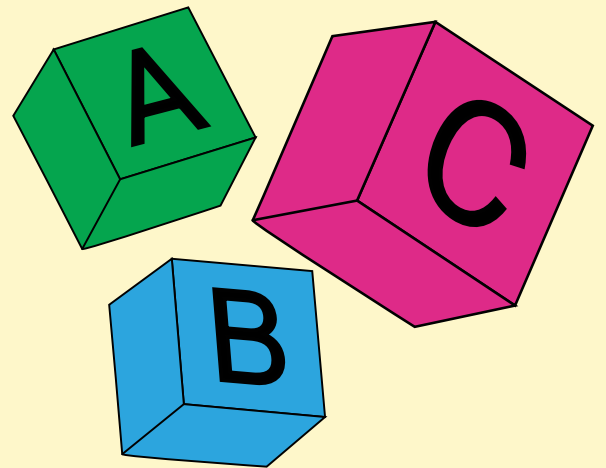

**Shaping the  
next generation**



# Early Years

# Contents

- 3 What is Early Years?
- 4 **Stats & Facts:** Did you know?
- 6 What are the career pathways & job roles?
- 8 **Early Years:** Job Roles
- 10 **Getting Into:** Early Years
- 11 Test Your Knowledge



 **Play Video**

# What is Early Years?

**The early years sector educates and cares for children from birth to five years old, supporting their emotional, educational, and social development.**

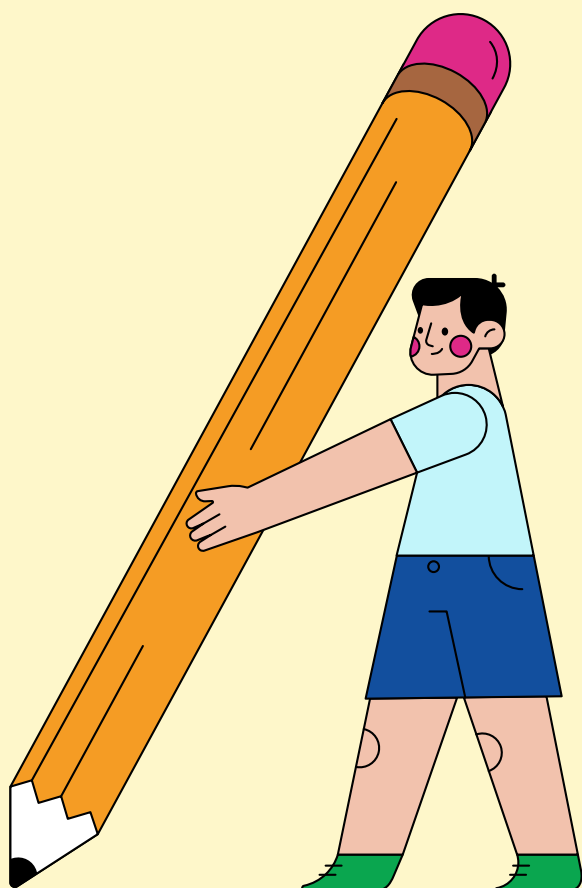

People in this sector are positive role models with an enthusiasm for helping children reach their potential in the foundation stage, preparing them for later educational settings such as primary school.

Whether you're managing a busy local nursery or making a positive difference to a child with special educational needs and disabilities, the sector strives to prepare the next generation for wellbeing and success.

There is a high demand for skilled workers in the sector and opportunities to work in many different roles and settings. A career in this sector means you could work in nurseries, hospitals, playgroups, daycare centres, preschools, and crèches, or you might make home visits.

From organising creative arts and crafts sessions or fun playtime activities to using specialist techniques to assist children with special educational needs, working in early years education means having a big impact on someone's childhood and future.



# Early Years

## Did you know?

### Early years in Liverpool City Region: Stats & Facts

- There are nearly **7000** early years establishments in the North West.
- A national skills shortage in the early years sector means that trained early years workers are **consistently in demand**.
- The early years and childcare practitioner workforce is projected to grow by **10% by 2035**.
- The importance of early years care is growing as teachers report that **over a third** of children starting Reception are behind in play, sharing with others or following instructions.

### Early years in action in the Liverpool City Region

- Three major universities in the Liverpool City Region (Liverpool, Liverpool Hope, and Liverpool John Moores) offer taught degrees and research opportunities in childhood studies or early years education, providing resources and expert knowledge.
- The Liverpool Early Years Stronger Practice Hub is 1 of 18 centres in the UK that provides funded support to early years professionals, including skills programmes, newsletters, recruitment opportunities, conferences, and networking events.
- The region has a Family Information and SEND Directory that includes a dedicated section on early years, offering support to families and providing helpful resources and links to key information.
- Liverpool City Region invested £5 million into early years apprenticeship funding and employed a cohort of early years employment officers in 2024 to target the skills shortage within the sector.
- Local courses allow early years providers to develop their knowledge through guided programmes, such as the Liverpool Early Years SENCO Award, which offers special educational needs coordinators additional technical and theoretical training in their specialist area.
- Early years providers have benefited from government grants, including the Early Years Expansion Grant, which offered up to £10,000 in funding to improve facilities and increase the number of early years places in the local area.

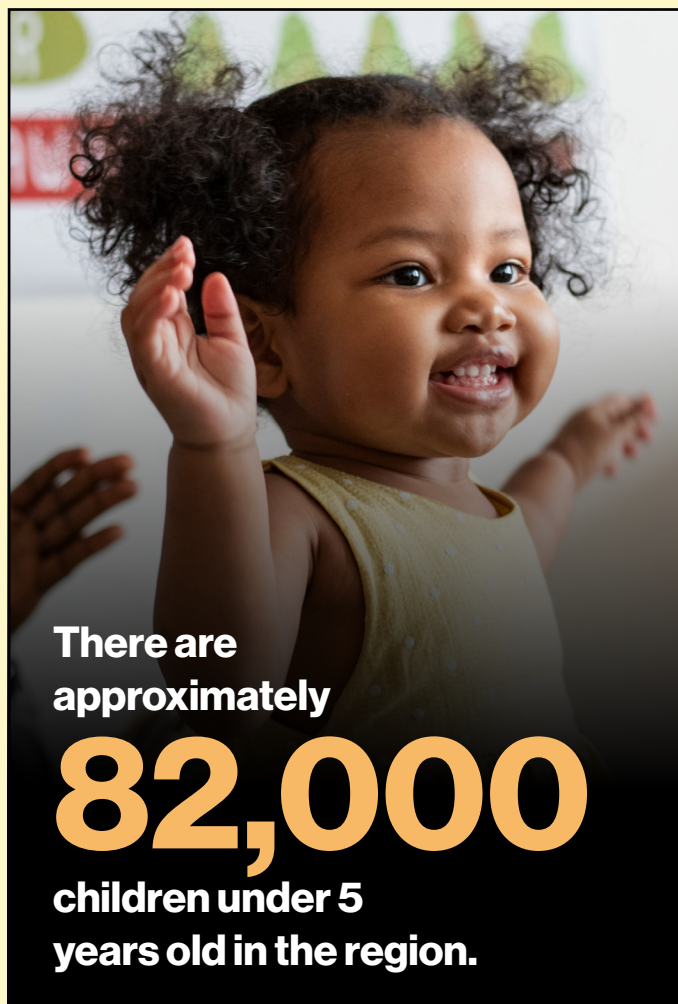

There are  
approximately

**82,000**

children under 5  
years old in the region.

# Early years: Good to know

## What is a skills shortage and how does it affect pursuing a career in the early years sector?

A skills shortage exists when a sector does not have enough specially trained workers for the number of roles available. This means that an early years career could offer job security if you train or become highly-qualified, as the sector is keen to recruit more skilled individuals.

## What is the importance of SEND expertise in early years education?

SEND expertise gained through training helps early years providers better care for and educate children with special educational needs and disabilities.

## Early Years:

The first years of children's education, especially the years up to the age of 5 in the UK education system. **(Cambridge Dictionary)**





# What are the Career Pathways & Job Roles?



## Early Years career pathways

In an entry-level job such as playworker or early years practitioner, you'll lead primarily play-based learning activities, such as group games or storytime sessions.

A mid-level role could involve working more independently and with more responsibility, shaping children's education as a SEND practitioner or home visitor.

To progress into higher-level roles, such as family support worker or nursery manager, you could learn management and leadership skills or specialise in a relevant subject within childhood studies.





There are nearly

**7,000**

early years establishments  
in the North West.



# Early Years Job Roles

There are many different job roles in the early years sector.  
Here's just a sample:

Position	Role & tasks	Salary
<b>Playworker</b>	Provides a safe environment for children in playgroups and childcare settings. Leads engaging games and activities, encouraging and caring for children.	Up to <b>£22,000</b>
<b>Nursery worker</b>	Works as an early years practitioner in a nursery setting, leading or assisting with activities and childcare routines. Ensures babies and children are in a safe environment, meeting individual needs and using research-backed approaches to support actions.	Up to <b>£24,000</b>
<b>Maternity support worker</b>	Assists senior medical professionals in caring for babies and mothers. May support or lead parenting classes on hospital wards. Performs routine checks such as taking temperature or blood pressure to support a wider health team. Reports problems to midwives or nurses.	Up to <b>£26,000</b>
<b>Portage home visitor</b>	Makes home visits to young children with support needs, including learning difficulties, physical disabilities, or other special needs. Develops plans and activities for parents to complete. Provides emotional support and guidance to family members.	Up to <b>£30,000</b>
<b>Family support worker</b>	Supports families with a broad range of social issues, including helping families develop parenting skills. Provides emotional support to families, offering practical advice about parenting.	Up to <b>£35,000</b>
<b>Nursery manager</b>	Ensures a safe and secure environment for children and employees at nurseries or other childcare centres. Plans curriculums and activities and manages day-to-day organisation of the nursery school.	Up to <b>£35,000</b>





**Earn up to**  
**£70,000**  
**per year**

Position	Role & tasks	Salary
<b>Early years teacher</b>	Sometimes also called an early years educator. Provides high-quality teaching to young children, using research-backed approaches and techniques to plan and carry out lessons and activities for children. Develops plans for individual children to support their needs, including children with SEND.	Up to <b>£40,000</b>
<b>SEN teacher</b>	Teaches children with special educational needs, tailoring their approach based on each child's individual requirements and using specialist expertise and techniques. Ensures the safety and well-being of any children in the learning environment.	Up to <b>£49,000</b>
<b>Health visitor</b>	Visits families at home with a child under 5 years old, sharing health expertise. Identifies health needs using specialist knowledge and recommends plans for care based on these needs. Supports the family emotionally, provides advice, and prevents illness in young children.	Up to <b>£53,000</b>
<b>Education site inspector</b>	Carries out official inspections of educational providers, including registered early years childcare centres and childminding businesses. Follows official regulations to identify areas of improvement in a variety of early years settings. Provides feedback and findings that should be used to make effective improvements within the setting.	Up to <b>£70,000</b>



# Getting into Early Years

## Subjects to study at school & beyond

- Childhood studies
- English
- Maths
- Psychology
- Science
- Social sciences

## Core skills and knowledge to build

- Building relationships
- Communication skills
- Creativity
- Empathy
- Literacy and numeracy
- Organisation
- Situational awareness
- Teamwork

## At entry-level

You could do a diploma or T-level in education and early years to train for entry-level jobs in this sector. Alternatively, if you want to earn and learn on the job, you could do a level 2 early years practitioner apprenticeship or a level 3 early years educator apprenticeship.

## At mid-level

For mid-level positions, you could take a higher technical qualification (HTQ) or level 5 early years lead practitioner apprenticeship, developing more skills and experience for roles such as lead educator or health play specialist. Other options include a foundation degree in early years education, offering leadership training and technical skills so you can become a nursery or daycare manager.

## At senior level

For roles that need more specialist training, such as SEN coordinator or health visitor, you could earn a degree in a specialist area, learning more about organising childcare and managing children's health. Or you could undertake an early years teacher degree apprenticeship (EYTDA), earning a university qualification while gaining relevant professional experience.



# Test Your Knowledge

(Answers on back page)

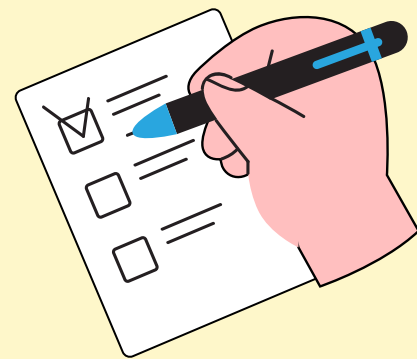

**Q1. What is the early years sector?**

- A.** Children aged 0 – 5 years old
- B.** The sector that educates and cares for children aged 0 – 5.
- C.** Children aged 0 – 1 year old.
- D.** Solely the work that happens in a nursery.

**Q2. Which of the following are activities in early years settings? (Tick as many as you wish)**

- Unsupervised time
- Group reading
- Organised play
- Arts and craft sessions

**Q3. There are 5000 early years places of work in the North West. True or false?**

**Q4. Approximately how many children in Liverpool City Region are in their early years?**

**Q5. Which of the following have useful courses and programmes for an early years career? (Choose as many as you wish)**

- A.** Liverpool Stronger Practice Hub
- B.** Liverpool Hope University
- C.** Liverpool University
- D.** Liverpool John Moores University

**Q6. Which of the following workplaces could an early years career find you in? (Tick as many as you wish)**

- Nursery
- Secondary school
- Hospital
- Day-care centre

**Q7. Give an example of an apprenticeship or training course that could prepare someone for a role in the early years sector.**

**Q8. What are the skills necessary to work in an early years career? Name three.**

**Q9. What role does a SEN teacher play in early years education?**

- A.** Tailors educational approach to individual children with special educational needs.
- B.** Uses the same teaching method for all children.
- C.** Only organises activities for early years playgroups
- D.** Solely makes sure children are safe in early years settings

**Q10. Fill in the blank: The early years and childcare practitioner workforce is projected to grow by \_\_\_\_\_ by 2035.**

## Quiz Answers

- Q1. B  
Q2. Group reading, organised play, arts and crafts sessions  
Q3. False – there are around 7000!  
Q4. 82,000  
Q5. All  
Q6. Nursery, hospital day-care centre  
Q7. Level 2 or 3 apprenticeship, such as early years practitioner or early years educator, or a foundation degree in early years education.  
Q8. Creativity, organisation, communication skills  
Q9. A  
Q10. 10%